

EVACUATION MAPS

Overview Map

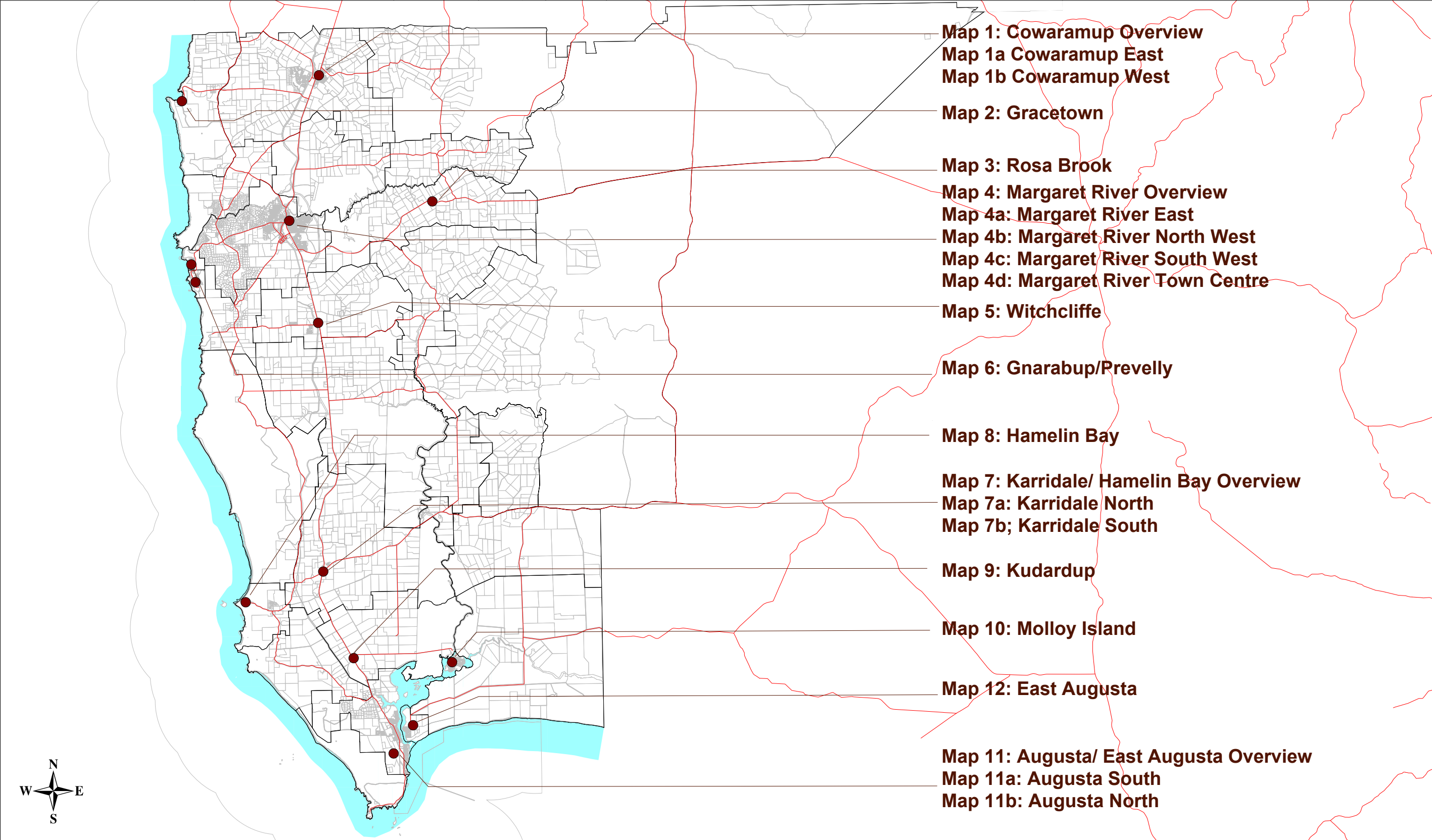

Disclaimer: Whilst all care has been taken in the preparation of this data, this information is provided as a guide only and no responsibility shall be taken for any omission or errors in this documentation. The accuracy provided is not to be used for legal purposes.

Operator	RR
Department	SD
Drawing no	EM001
Date 15/7/2010	1:300,000 @ A3

EVACUATION MAPS - Overview Map

Legend

Critical Infr. & Special Risk

-  AGED CARE
-  BRIDGE
-  CHILDCARE
-  COMMUNICATIONS
-  EMERGENCY SERVICES SITE
-  EXCHANGE TELSTRA
-  HALL
-  SCHOOL
-  SERVICE STATION
-  WATER SUPPLY
-  WATER UTILITIES
-  EVACUATION ROUTE

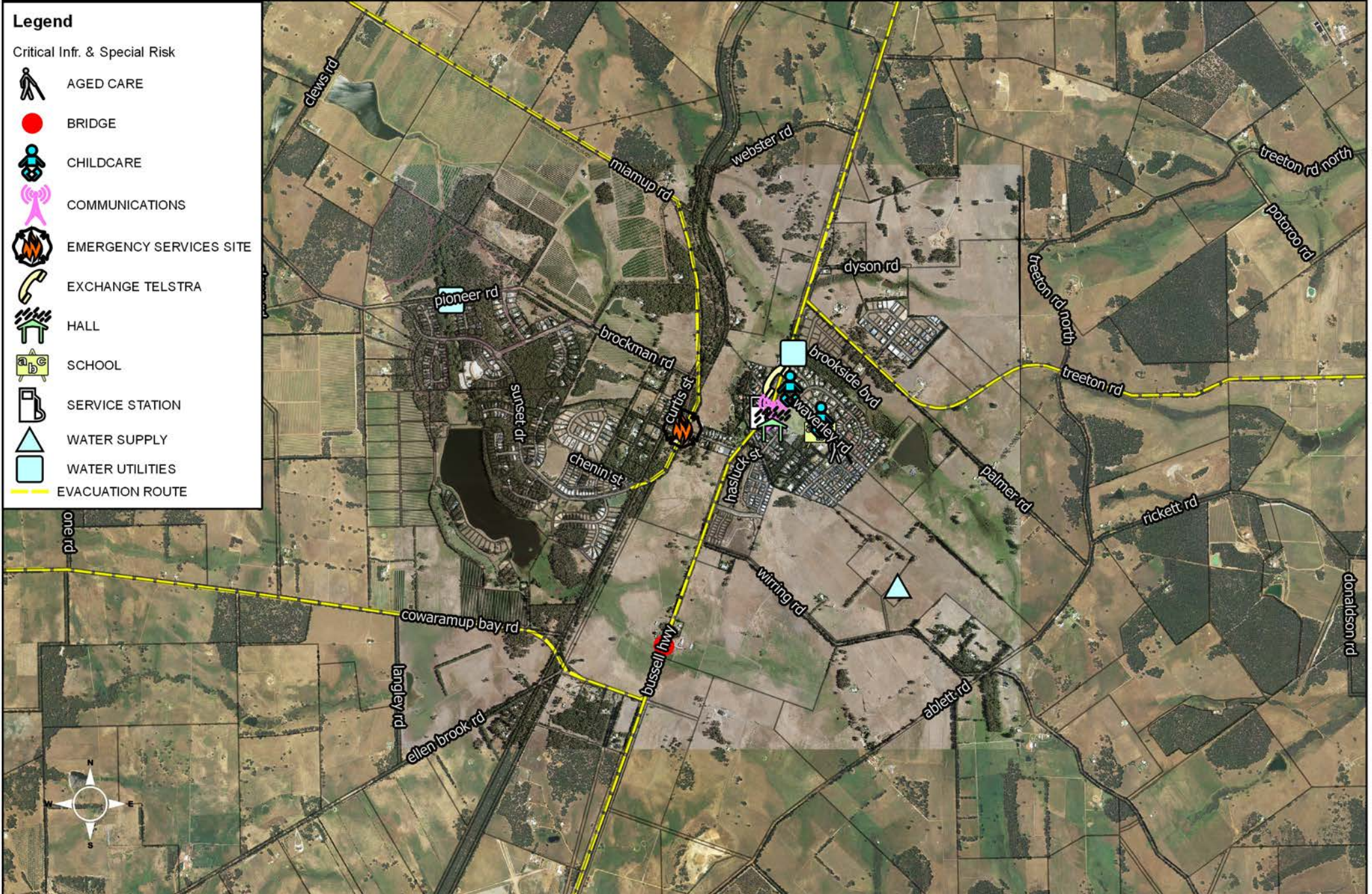

Disclaimer: Whilst all care has been taken in the preparation of this data, this information is provided as a guide only and no responsibility shall be taken for any omission or errors in this documentation. The accuracy provided is to be used for legal purposes, but reference made to original survey/certificate of title documents, and legal versions of Town Planning Schemes.

NOTE: Aerial photography taken in 2013

Map produced by CL
Department: Emergency Services
Date: 19/01/2017
Scale: 1:22,000 @ A3



EVACUATION MAPS - Map 1a

Cowaramup East



Legend

Critical Infr. & Special Risk

- AGED CARE
- CHILDCARE
- COMMUNICATIONS
- EMERGENCY SERVICES SITE
- EXCHANGE TELSTRA
- HALL
- SCHOOL
- SERVICE STATION
- WATER UTILITIES
- EVACUATION ROUTE

Disclaimer: Whilst all care has been taken in the preparation of this data, this information is provided as a guide only and no responsibility shall be taken for any omission or errors in this documentation. The accuracy provided is to be used for legal purposes, but reference made to original survey/certificate of title documents, and legal versions of Town Planning Schemes.

NOTE: Aerial photography taken in 2013

Map produced by CL
Department: Emergency Services
Date: 19/01/2017
Scale: 1:7,000 @ A3



EVACUATION MAPS - Map 1b

Cowaramup West

Legend

Critical Infr. & Special Risk

-  BRIDGE
-  EMERGENCY SERVICES SITE
-  SERVICE STATION
-  WATER UTILITIES
-  EVACUATION ROUTE



Disclaimer: Whilst all care has been taken in the preparation of this data, this information is provided as a guide only and no responsibility shall be taken for any omission or errors in this documentation. The accuracy provided is to be used for legal purposes, but reference made to original survey/certificate of title documents, and legal versions of Town Planning Schemes.

NOTE: Aerial photography taken in 2013

Map produced by CL
Department: Emergency Services
Date: 24/01/2017
Scale: 1:10,000 @ A3





Disclaimer: Whilst all care has been taken in the preparation of this data, this information is provided as a guide only and no responsibility shall be taken for any omission or errors in this documentation. The accuracy provided is to be used for legal purposes, but reference made to original survey/certificate of title documents, and legal versions of Town Planning Schemes.

NOTE: Aerial photography taken in 2013

Map produced by CL
Department: Emergency Services
Date: 24/01/2017
Scale: 1:8,000 @ A3



EVACUATION MAPS - Map 3

Rosa Brook

Legend

Critical Infr. & Special Risk

-  BRIDGE
-  EMERGENCY SERVICES SITE
-  EXCHANGE TELSTRA
-  HALL
-  SERVICE STATION
-  EVACUATION ROUTE



Disclaimer: Whilst all care has been taken in the preparation of this data, this information is provided as a guide only and no responsibility shall be taken for any omission or errors in this documentation. The accuracy provided is to be used for legal purposes, but reference made to original survey/certificate of title documents, and legal versions of Town Planning Schemes.

NOTE: Aerial photography taken in 2013

Map produced by CL
Department: Emergency Services
Date: 24/01/2017
Scale: 1:10,000 @ A3



EVACUATION MAPS - Map 4

Margaret River Overview

Legend

Critical Infr. & Special Risk

-  AIRSTRIP
-  ACCOMMODATION
-  AGED CARE
-  AMBULANCE DEPOT
-  BOAT RAMP/JETTY
-  BRIDGE
-  CAMPING GROUNDS
-  CHILDCARE
-  COMMUNICATIONS
-  COMMUNITY CIVIC CENTRE
-  EMERGENCY SERVICES SITE
-  EXCHANGE TELSTRA
-  HOSPITAL
-  PARKS & WILDLIFE DEPOT
-  POLICE
-  SCHOOL
-  SERVICE STATION
-  SHIRE DEPOT
- SHOPPING
- WATER SUPPLY
- WATER UTILITIES
- WESTERN POWER SERVICES
- EVACUATION ROUTE

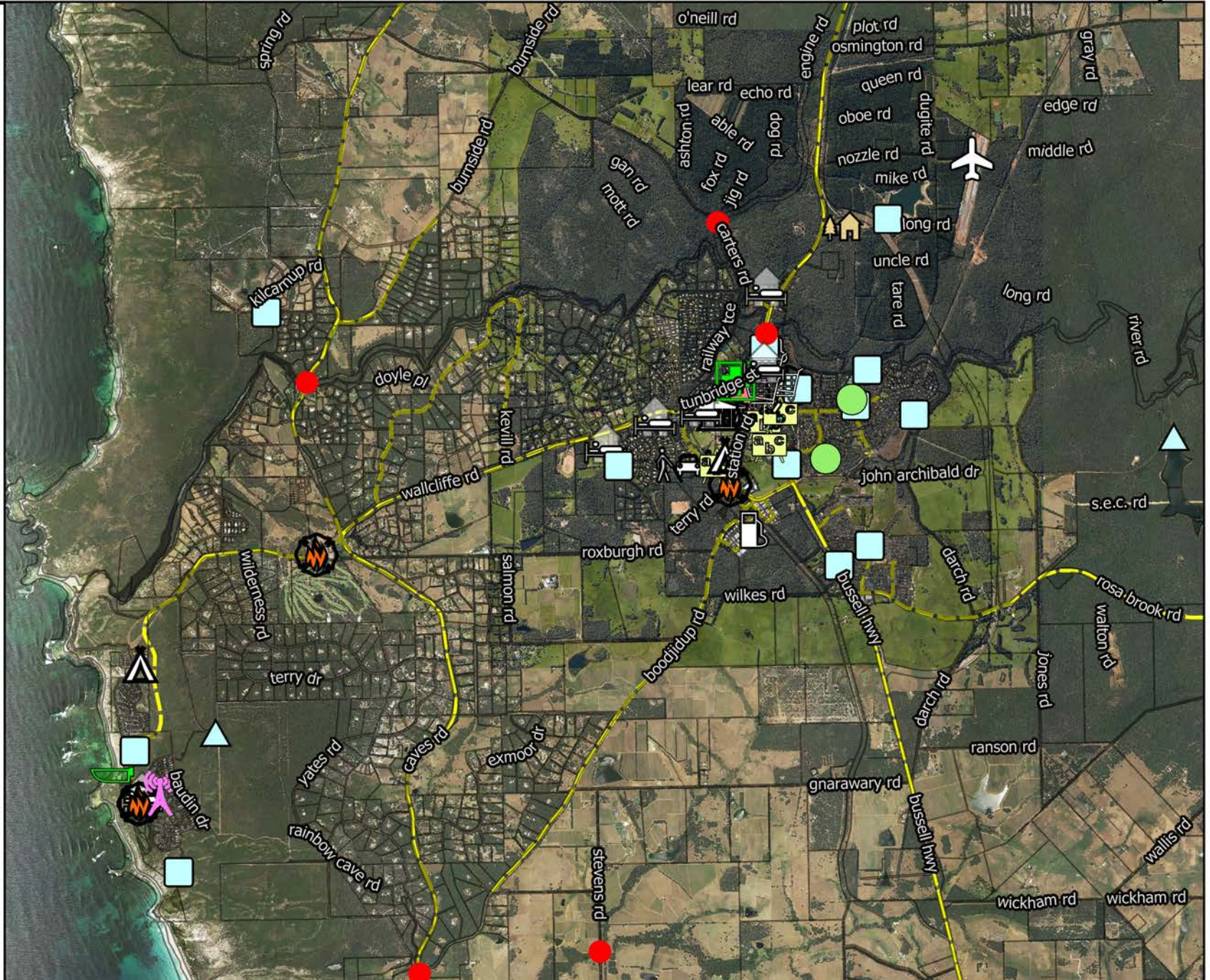

NOTE: Aerial photography taken in 2013

Map produced by CL
Department: Emergency Services
Date: 19/01/2017
Scale: 1:45,000 @ A3



EVACUATION MAPS - Map 4a

Margaret River East



Disclaimer: Whilst all care has been taken in the preparation of this data, this information is provided as a guide only and no responsibility shall be taken for any omission or errors in this documentation. The accuracy provided is to be used for legal purposes, but reference made to original survey/certificate of title documents, and legal versions of Town Planning Schemes.

NOTE: Aerial photography taken in 2013

Map produced by CL
Department: Emergency Services
Date: 24/01/2017
Scale: 1:15,000 @ A3



Margaret River West

Map produced by CL
Department: Emergency Services
Date: 24/01/2017
Scale: 1:17,000 @ A3

EVACUATION MAPS - Map 4c

Margaret River South West

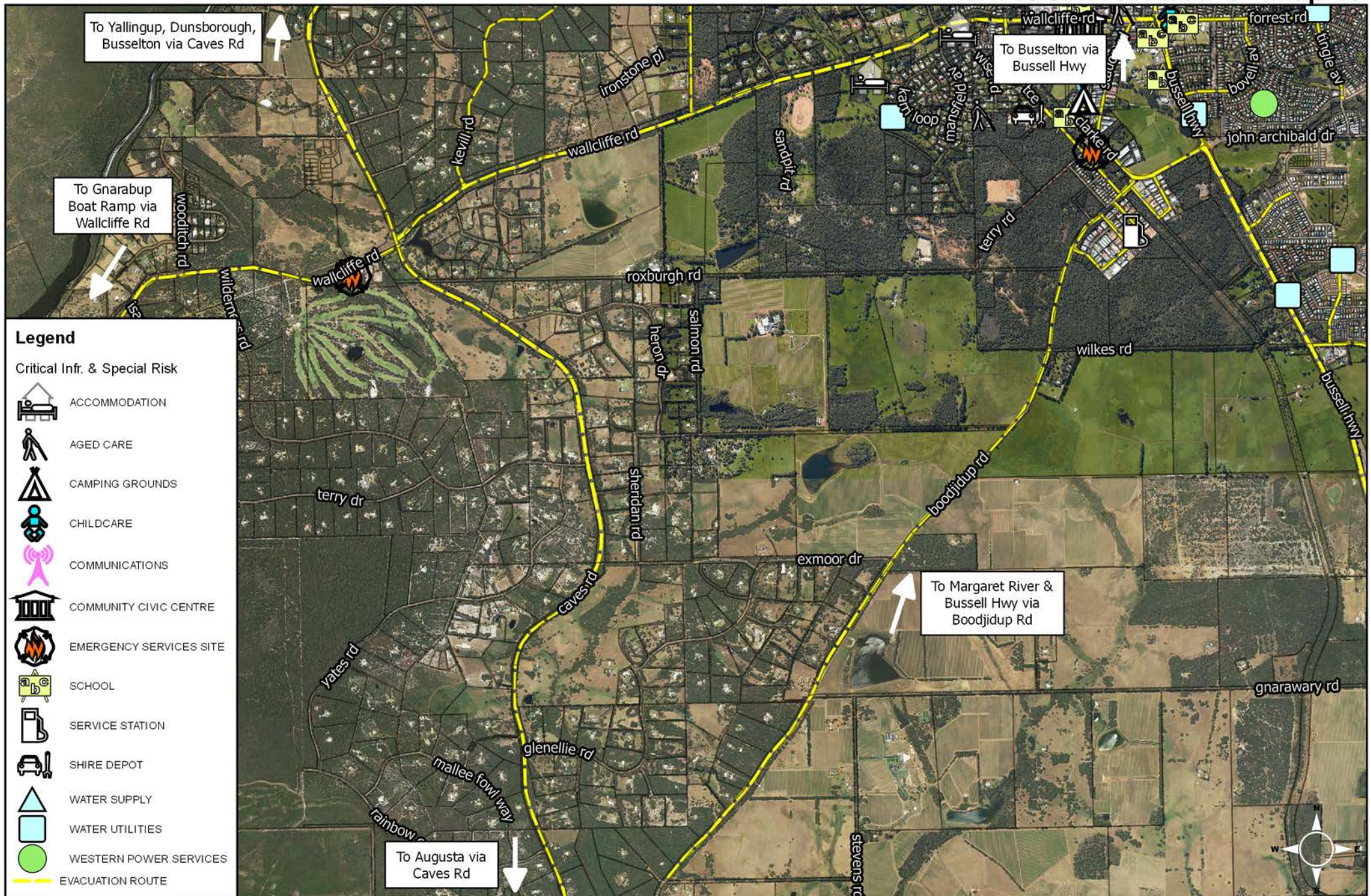

Disclaimer: Whilst all care has been taken in the preparation of this data, this information is provided as a guide only and no responsibility shall be taken for any omission or errors in this documentation. The accuracy provided is to be used for legal purposes, but reference made to original survey/certificate of title documents, and legal versions of Town Planning Schemes.

NOTE: Aerial photography taken in 2013 & 2015

Map produced by CL
Department: Emergency Services
Date: 24/01/2017
Scale: 1:21,000 @ A3



EVACUATION MAPS - Map 4d

Margaret River Town Centre



Disclaimer: Whilst all care has been taken in the preparation of this data, this information is provided as a guide only and no responsibility shall be taken for any omission or errors in this documentation. The accuracy provided is to be used for legal purposes, but reference made to original survey/certificate of title documents, and legal versions of Town Planning Schemes.

NOTE: Aerial photography taken in 2015

Map produced by CL
Department: Emergency Services
Date: 19/01/2017
Scale: 1:7,900 @ A3



Legend

Critical Infr. & Special Risk



EMERGENCY SERVICES SITE



HALL



SERVICE STATION



EVACUATION ROUTE



Disclaimer: Whilst all care has been taken in the preparation of this data, this information is provided as a guide only and no responsibility shall be taken for any omission or errors in this documentation. The accuracy provided is to be used for legal purposes, but reference made to original survey/certificate of title documents, and legal versions of Town Planning Schemes.

NOTE: Aerial photography taken in 2013

Map produced by CL
Department: Emergency Services
Date: 24/01/2017
Scale: 1:7,900 @ A3



EVACUATION MAPS - Map 6

Gnarabup/Prevelly

Legend

Critical Infr. & Special Risk



ACCOMMODATION



BOAT RAMP/JETTY



CAMPING GROUNDS



COMMUNICATIONS



EMERGENCY SERVICES SITE



WATER SUPPLY



WATER UTILITIES

EVACUATION ROUTE

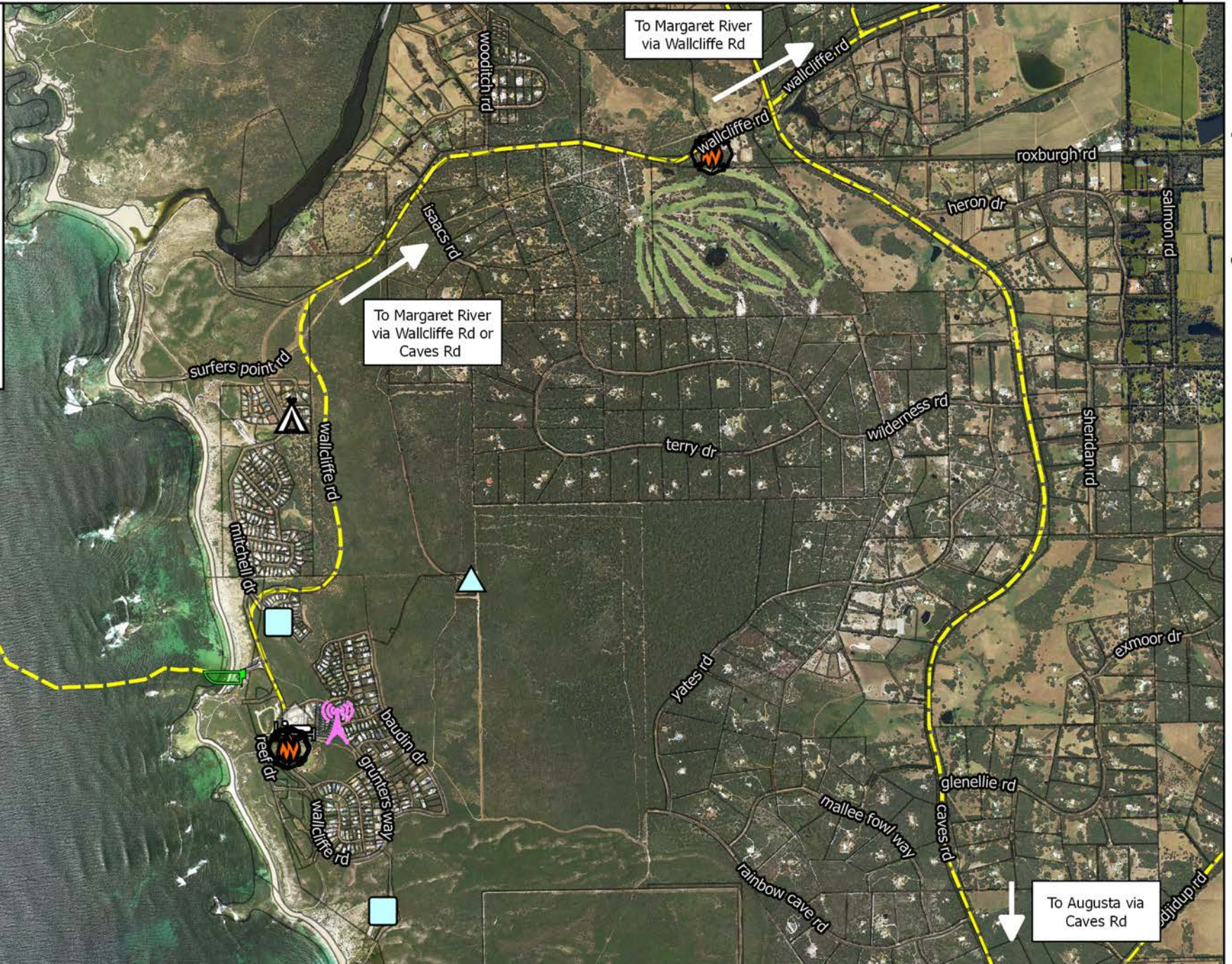

Disclaimer: Whilst all care has been taken in the preparation of this data, this information is provided as a guide only and no responsibility shall be taken for any omission or errors in this documentation. The accuracy provided is to be used for legal purposes, but reference made to original survey/certificate of title documents, and legal versions of Town Planning Schemes.

NOTE: Aerial photography taken in 2013

Map produced by CL
Department: Emergency Services
Date: 24/01/2017
Scale: 1:17,000 @ A3



EVACUATION MAPS - Map 7

Karridale/Hamelin Bay Overview



Disclaimer: Whilst all care has been taken in the preparation of this data, this information is provided as a guide only and no responsibility shall be taken for any omission or errors in this documentation. The accuracy provided is to be used for legal purposes, but reference made to original survey/certificate of title documents, and legal versions of Town Planning Schemes.

NOTE: Aerial photography taken in 2013

Map produced by CL
Department: Emergency Services
Date: 24/01/2017
Scale: 1:24,000 @ A3



Legend

Critical Infr. & Special Risk



COMMUNICATIONS



SERVICE STATION



WESTERN POWER SERVICES



EVACUATION ROUTE



Disclaimer: Whilst all care has been taken in the preparation of this data, this information is provided as a guide only and no responsibility shall be taken for any omission or errors in this documentation. The accuracy provided is to be used for legal purposes, but reference made to original survey/certificate of title documents, and legal versions of Town Planning Schemes.

NOTE: Aerial photography taken in 2013

Map produced by CL
Department: Emergency Services
Date: 24/01/2017
Scale: 1:8,000 @ A3



Legend

Critical Infr. & Special Risk



EMERGENCY SERVICES SITE



HALL



SCHOOL



EVACUATION ROUTE

To Margaret River
via Bussell Hwy

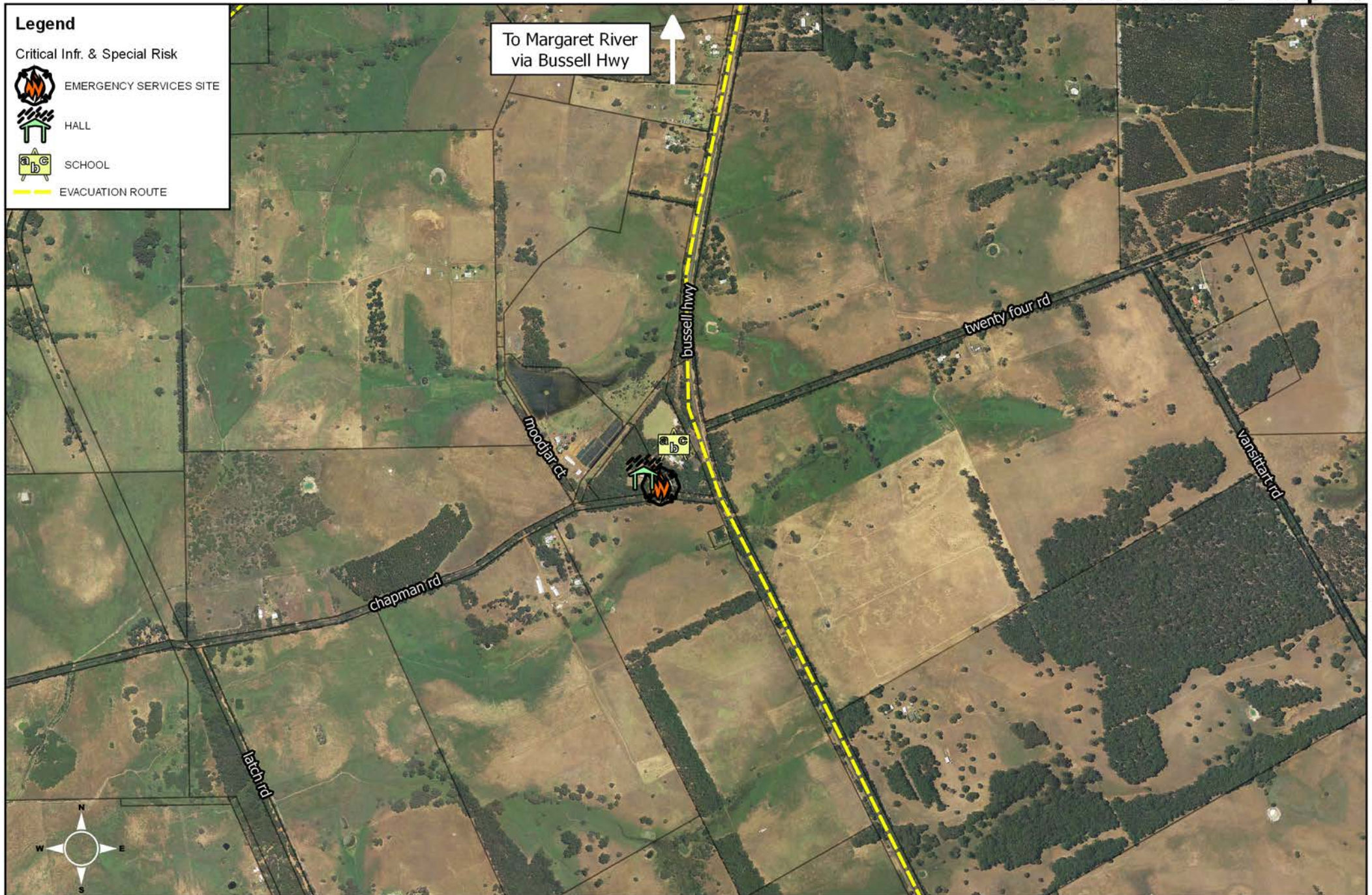

Disclaimer: Whilst all care has been taken in the preparation of this data, this information is provided as a guide only and no responsibility shall be taken for any omission or errors in this documentation. The accuracy provided is to be used for legal purposes, but reference made to original survey/certificate of title documents, and legal versions of Town Planning Schemes.

NOTE: Aerial photography taken in 2013

Map produced by CL
Department: Emergency Services
Date: 24/01/2017
Scale: 1:9,000 @ A3



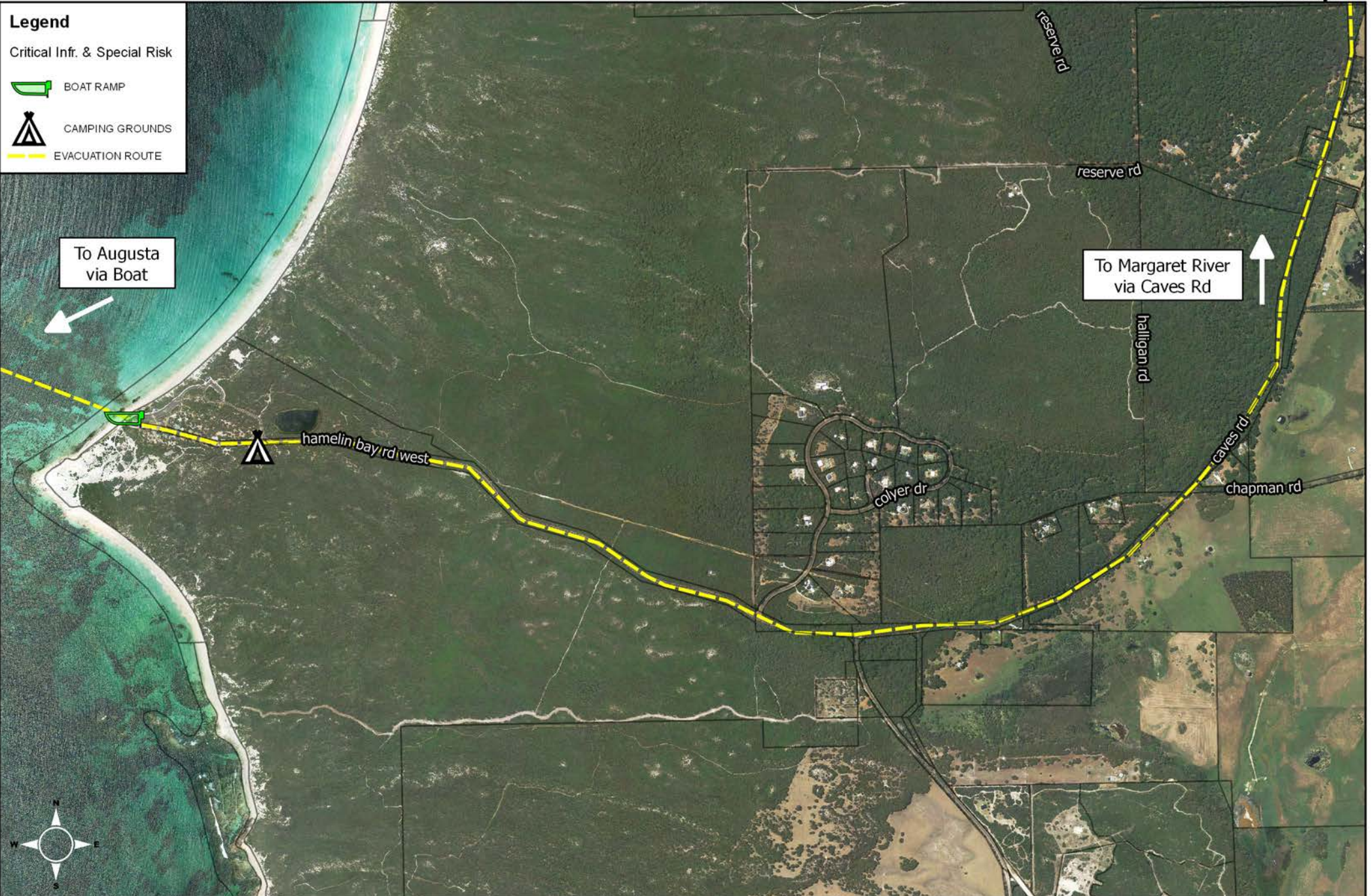

Disclaimer: Whilst all care has been taken in the preparation of this data, this information is provided as a guide only and no responsibility shall be taken for any omission or errors in this documentation. The accuracy provided is to be used for legal purposes, but reference made to original survey/certificate of title documents, and legal versions of Town Planning Schemes.

NOTE: Aerial photography taken in 2013

Map produced by CL
 Department: Emergency Services
 Date: 24/01/2017
 Scale: 1:12,000 @ A3



Legend

Critical Infr. & Special Risk



CHILDCARE



EMERGENCY SERVICES SITE



EXCHANGE TELSTRA



HALL



EVACUATION ROUTE

To Margaret River
via Bussell Hwy

To Brockman Hwy via
Kudardup Rd/Glenarty Rd



Disclaimer: Whilst all care has been taken in the preparation of this data, this information is provided as a guide only and no responsibility shall be taken for any omission or errors in this documentation. The accuracy provided is to be used for legal purposes, but reference made to original survey/certificate of title documents, and legal versions of Town Planning Schemes.

NOTE: Aerial photography taken in 2013

Map produced by CL
Department: Emergency Services
Date: 24/01/2017
Scale: 1:17,000 @ A3



EVACUATION MAPS - Map 10

Molloy Island



Legend

Critical Infr. & Special Risk

-  AIRSTRIP
-  CAMPING GROUNDS
-  COMMUNICATIONS
-  EMERGENCY SERVICES SITE
-  FERRY
-  EVACUATION ROUTE

Disclaimer: Whilst all care has been taken in the preparation of this data, this information is provided as a guide only and no responsibility shall be taken for any omission or errors in this documentation. The accuracy provided is to be used for legal purposes, but reference made to original survey/certificate of title documents, and legal versions of Town Planning Schemes.

NOTE: Aerial photography taken in 2013

Map produced by CL
Department: Emergency Services
Date: 24/01/2017
Scale: 1:12,000 @ A3



Legend

Critical Infr. & Special Risk

-  AIRSTRIP
-  ACCOMMODATION
-  AGED CARE
-  AMBULANCE DEPOT
-  BOAT RAMP/JETTY
-  BRIDGE
-  CAMPING GROUNDS
-  COMMUNICATIONS
-  COMMUNITY CIVIC CENTRE
-  EMERGENCY SERVICES SITE
-  EXCHANGE TELSTRA
-  HOSPITAL
-  POLICE
-  SCHOOL
-  SERVICE STATION
-  SHIRE DEPOT
-  SHOPPING
-  WATER SUPPLY
-  WATER UTILITIES
-  WATER CORPORATION DEPOT
-  EVACUATION ROUTE

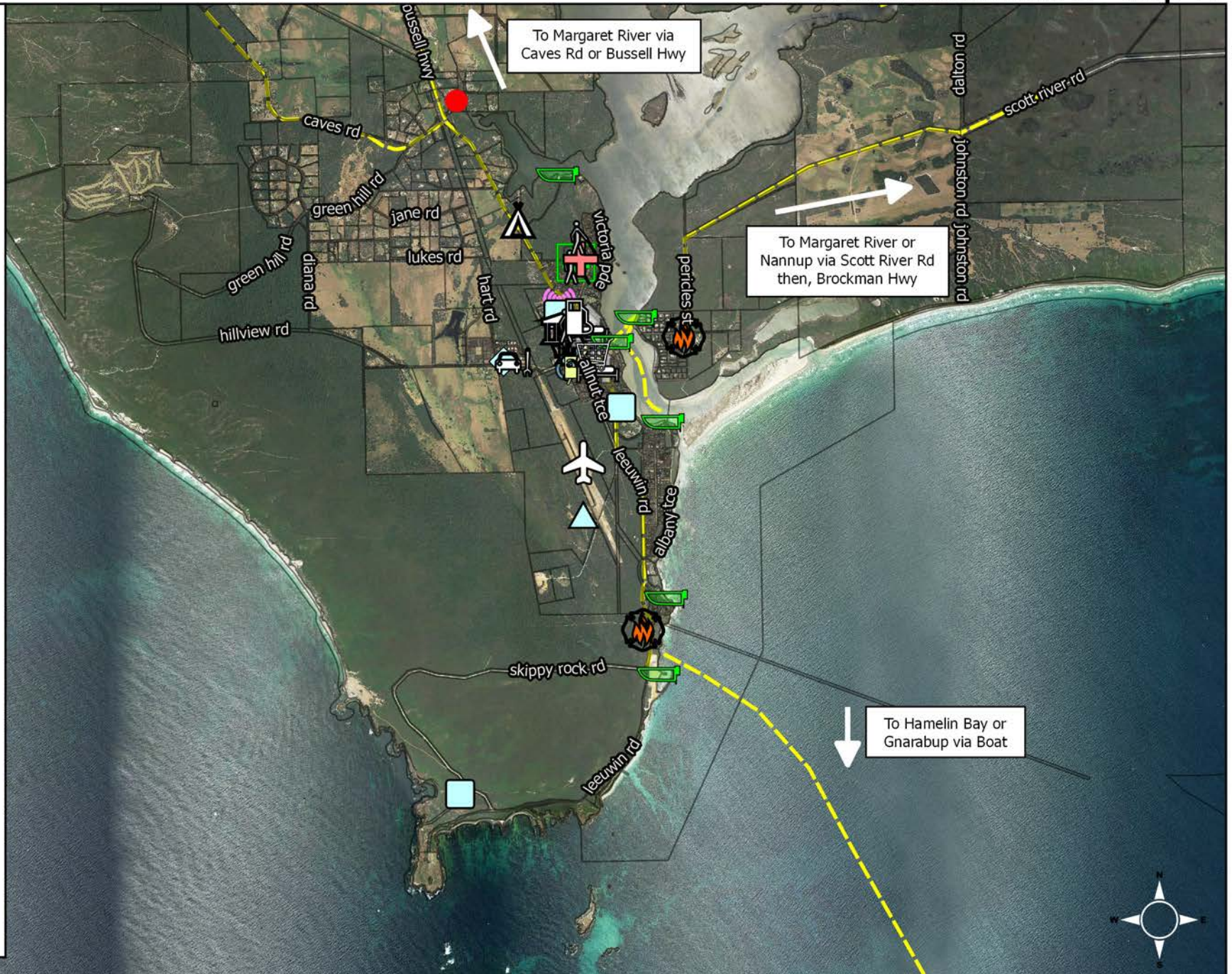

Disclaimer: Whilst all care has been taken in the preparation of this data, this information is provided as a guide only and no responsibility shall be taken for any omission or errors in this documentation. The accuracy provided is to be used for legal purposes, but reference made to original survey/certificate of title documents, and legal versions of Town Planning Schemes.

NOTE: Aerial photography taken in 2013

Map produced by CL
Department: Emergency Services
Date: 24/01/2017
Scale: 1:44,000 @ A3



EVACUATION MAPS - Map 11a

Augusta South

Legend

Critical Infr. & Special Risk



AIRSTRIP



BOAT RAMP/JETTY



EMERGENCY SERVICES SITE



WATER SUPPLY



EVACUATION ROUTE

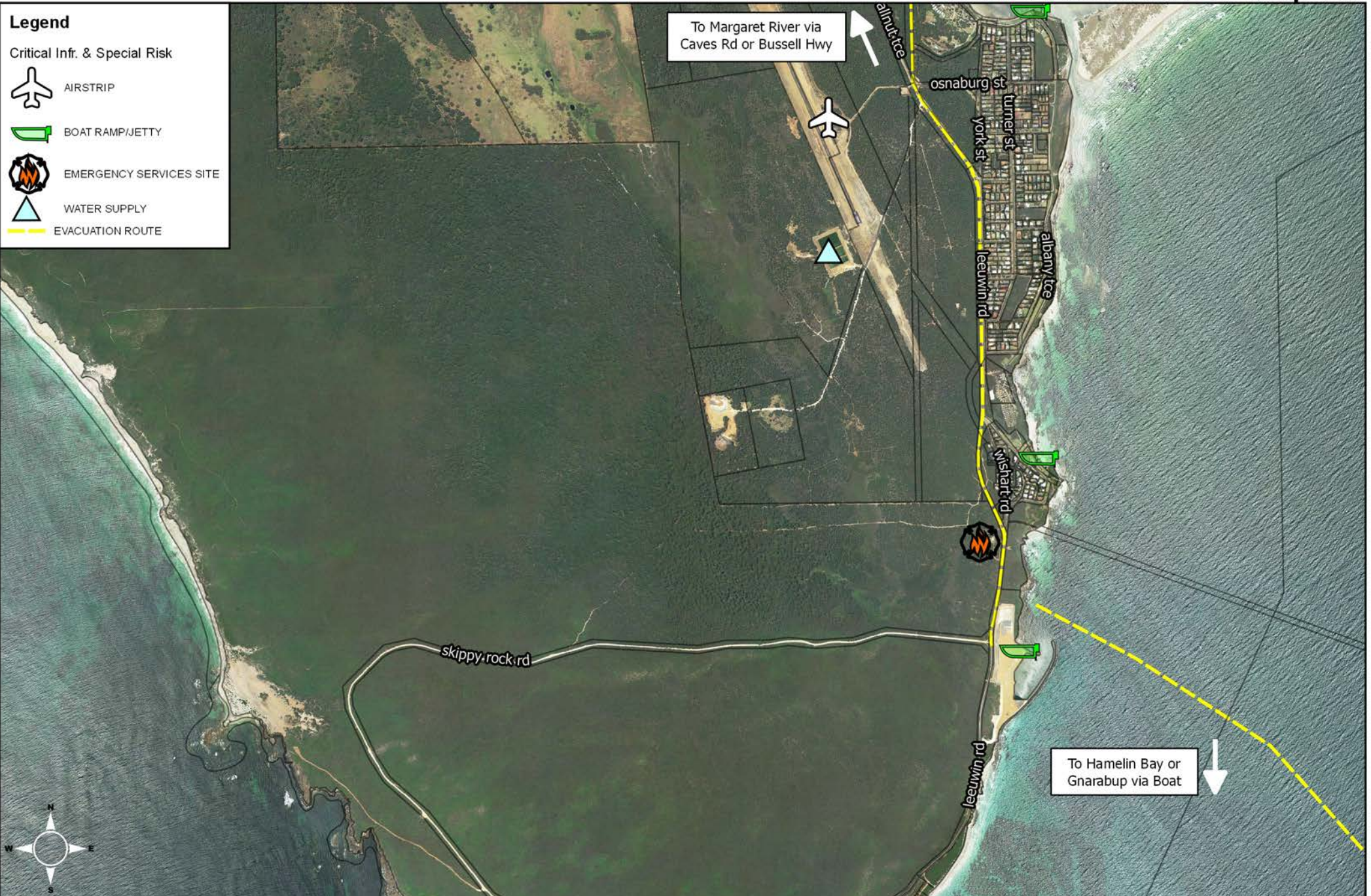

Disclaimer: Whilst all care has been taken in the preparation of this data, this information is provided as a guide only and no responsibility shall be taken for any omission or errors in this documentation. The accuracy provided is to be used for legal purposes, but reference made to original survey/certificate of title documents, and legal versions of Town Planning Schemes.

NOTE: Aerial photography taken in 2013

Map produced by CL
Department: Emergency Services
Date: 24/01/2017
Scale: 1:16,000 @ A3



EVACUATION MAPS - Map 11b

Augusta North

Legend

Critical Infr. & Special Risk

-  ACCOMMODATION
-  AGED CARE
-  AMBULANCE DEPOT
-  BOAT RAMP/JETTY
-  CAMPING GROUNDS
-  COMMUNICATIONS
-  COMMUNITY CIVIC CENTRE
-  EMERGENCY SERVICES SITE
-  EXCHANGE TELSTRA
-  HOSPITAL
-  POLICE
-  SCHOOL
-  SERVICE STATION
-  SHIRE DEPOT
-  SHOPPING
-  WATER UTILITIES
-  WATER CORPORATION DEPOT
-  EVACUATION ROUTE



Disclaimer: Whilst all care has been taken in the preparation of this data, this information is provided as a guide only and no responsibility shall be taken for any omission or errors in this documentation. The accuracy provided is to be used for legal purposes, but reference made to original survey/certificate of title documents, and legal versions of Town Planning Schemes.

NOTE: Aerial photography taken in 2013

Map produced by CL
Department: Emergency Services
Date: 24/01/2017
Scale: 1:15,000 @ A3



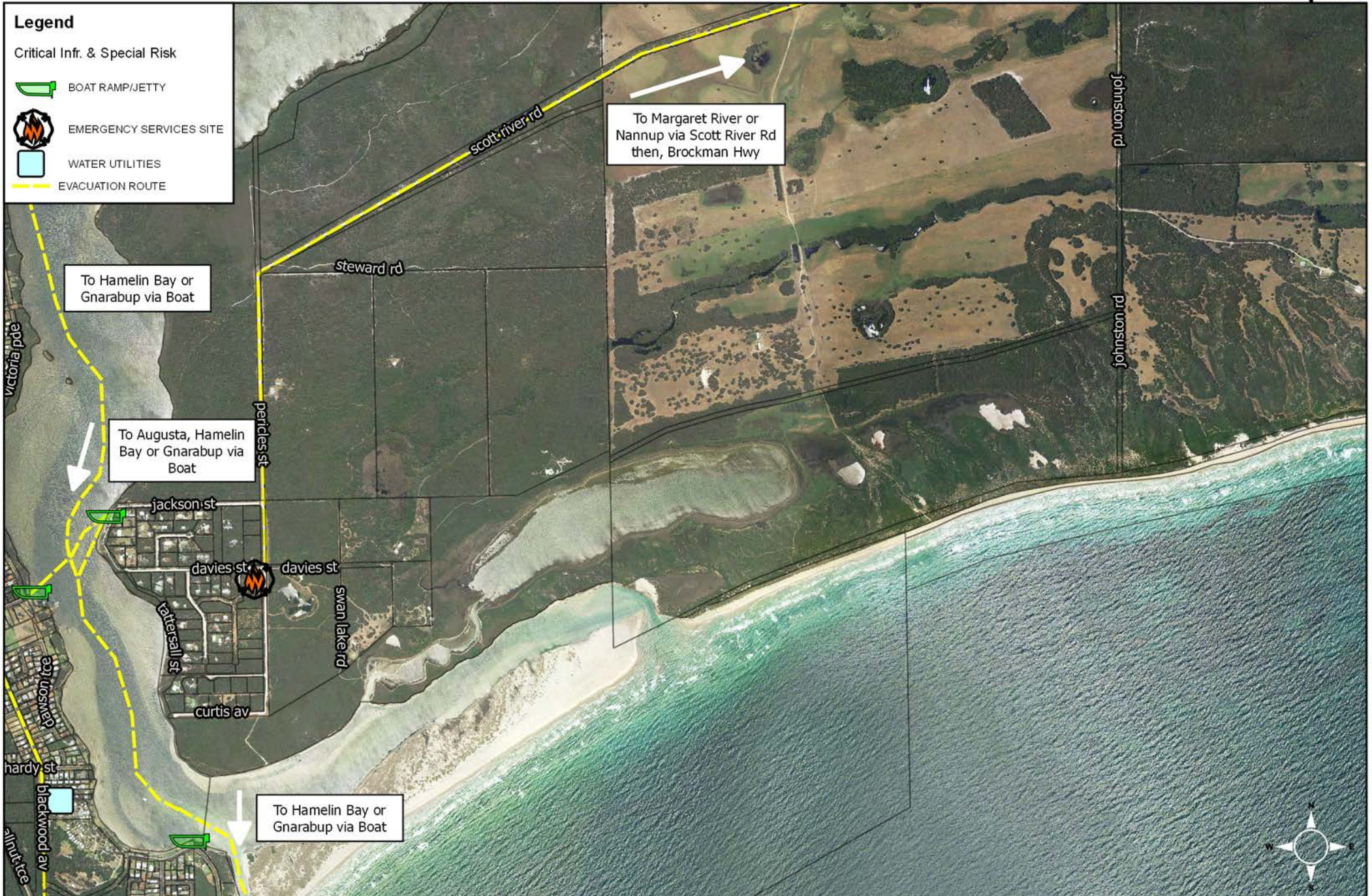

Disclaimer: Whilst all care has been taken in the preparation of this data, this information is provided as a guide only and no responsibility shall be taken for any omission or errors in this documentation. The accuracy provided is to be used for legal purposes, but reference made to original survey/certificate of title documents, and legal versions of Town Planning Schemes.

NOTE: Aerial photography taken in 2013

Map produced by CL
Department: Emergency Services
Date: 24/01/2017
Scale: 1:13,000 @ A3

